

NORTH AMERICAN NUMBERING PLAN PLANNING LETTER

Number: PL-NANP-173

Date: May 5, 1999

From: R.C. Breidenbaugh –NANP Administration
202-756-5779, rose.breidenbaugh@nanpa.com

Subject: Geographic Split of 609 (New Jersey) NPA; addition of 856 NPA. May 1999 NXX updates

As a result of substantial number growth in New Jersey, the 609 NPA is nearing exhaust. The relief plan, approved by the New Jersey Board of Public Utilities, calls for a geographic split of the 609 NPA and the simultaneous introduction of a new NPA, 856. The 609 NPA will continue to serve customers in the eastern portion of the existing 609 NPA. The 856 NPA will serve the southwestern portion of the existing 609 NPA, as shown on the attached map. After the split, exhaust of the 609 and 856 NPAs is expected to occur in 2 and 5 years, respectively, based on current demand projections.

Also attached are lists of current 609 NPA central office codes (NXXs) that will remain in the 609 NPA and that will move to the 856 NPA. The lists are correct as of March 23, 1999. Since NXX information may change over time, consult either the *Local Exchange Routing Guide* (LERG) or the *NPA NXX Activity Guide* (NNAG) for updated information. The LERG and NNAG are available from Telcordia's Traffic Routing Administration, 732-699-6700.

The split of the 609 NPA will occur at 12:01 a.m. Eastern Daylight Time on Saturday, June 12, 1999. A five-month permissive dialing period will begin simultaneously with the split and end at 12:01 a.m. Eastern Standard Time on Saturday, November 13, 1999. During the permissive dialing period either the 609 or the 856 NPA code will be acceptable in a dialed number terminating in the 856 NPA. Automatic Number Identification (ANI) Conversion will take place during the permissive dialing period on an office by office basis. It is essential that all service providers comply with the permissive dialing patterns as indicated in the LERG. This action will be necessary throughout the permissive dialing period to prevent call failures and customer dissatisfaction. After the permissive period, all calls dialed with the incorrect NPA code will be routed to an informational announcement. Bell Atlantic - New Jersey central offices in the 856 NPA area will be modified on a progressive basis to transmit "856" in the calling number ANI between June 14, 1999 and August 23, 1999. After the beginning of mandatory dialing on November 13, 1999, the dialing plan for the 609 and 856 NPAs is as follows:

- All home NPA (HNPA) calls will be dialed either on a 7-digit basis with no prefix -- i.e. NXX+XXXXX (7 digits), or with a prefix "1" and 10 digits (1 + NPA + NXX + XXXX)
- All foreign (FNPA) calls terminating in NPAs other than 609 and 856 will be dialed with a prefix "1" and 10 digits – i.e., 1+FNPA+NXX+XXXX (1 + 10 digits)
- All calls between 609 and 856 will be dialed on a 1 + 10-digit basis, FNPA+NXX+XXXX (10 digits), except in cases where protected codes allow dialing on a 7-digit basis.
- All operator assisted calls, including credit card, collect, and third party calls, will be dialed with a "0" prefix and 10 digits – i.e., 0+NPA+NXX+XXXX (0 + 10 digits)

Bell Atlantic – New Jersey advises that all telecommunications providers accessing their network may continue to transmit 7-digit out-pulsing in all end offices. All tandem access still requires 10-digit inpulsing. Notification of the required number of digits to transmit will be in the updated version of the LERG. The New Jersey Board of Public Utilities has ordered that there be protected codes in specified municipalities and concurrent rate areas, and, where the protected codes exist, providers should continue to transmit 7-digits.

All international and domestic carriers should ensure that the new 856 NPA can be translated throughout their networks no later than June 12, 1999. By consensus agreement, the industry determined that Bell Atlantic – New Jersey would be assigned 856-466 for test purposes. From June 12, 1999, until November 13, 1999, test calls to verify routing to the 856 NPA can be made by dialing 856-466-TEST (856-466-8378). A recorded announcement will indicate successful completion of the call. In the event that a telecommunications provider cannot complete a test call to the new 856 NPA, the carrier may call 1 800-548-1515 to report the problem. **PLEASE NOTE:** These test numbers are for telecommunications carriers only.

Questions concerning the relief of the 609 NPA should be directed to Linda Greene, Bell Atlantic NPA Relief Project Planner on 410-736-6828 or Jena Downs, Bell Atlantic Senior Project Manager, on 410-736-6711.

Questions concerning the contents of this letter may be referred to Rose Breidenbaugh, on 202 756-5779.

R. C. Breidenbaugh
North American Numbering Plan Administration

MAP # 201
REVISION OF 8/1/98

EXCHANGE AREAS FOR
BELL ATLANTIC NEW JERSEY
AND
INDEPENDENT COMPANIES

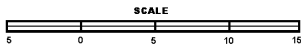

DELAWARE VALLEY LATA
AND
ATLANTIC COASTAL LATA

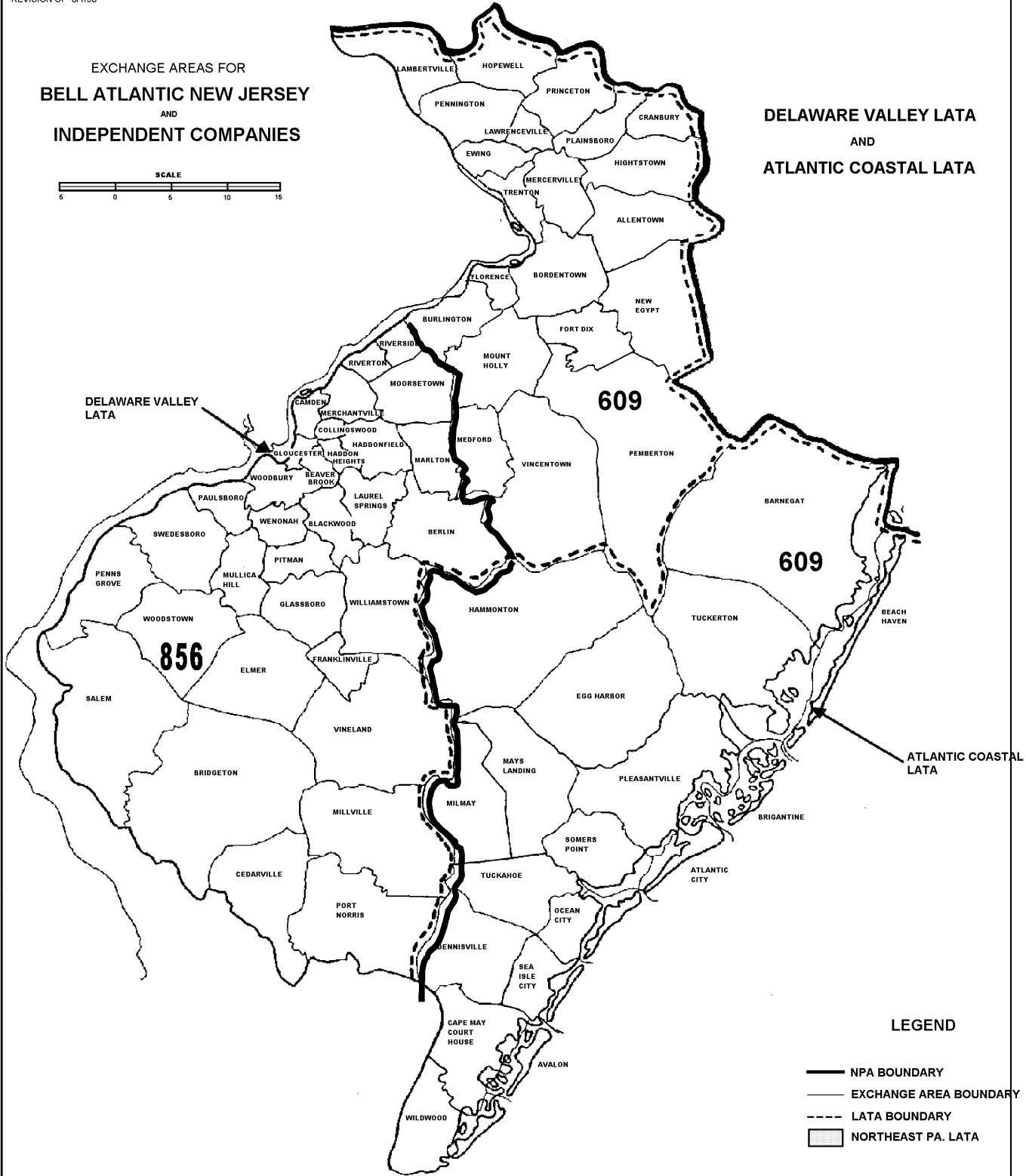

LEGEND

- NPA BOUNDARY
- - - EXCHANGE AREA BOUNDARY
- · · LATA BOUNDARY
- ▨ NORTHEAST PA. LATA

609 NXX Codes
and
duplicated codes

#202	294	387	463	558	641	729	834	920	Codes duplicated
203	295	388	465	559	643	730	835	921	in 609 & 856
204	296	389	466	#560	645	731	836	#922	
#206	297	390	469	561	646	734	838	#923	250
207	298	391	#471	562	647	735	839	924	311
208	300	392	#472	567	648	737	#841	925	370
209	301	393	476	569	652	739	844	926	555
213	#304	394	484	570	653	743	846	927	590
214	305	395	485	571	654	#744	847	928	700
#217	306	396	487	572	655	745	850	#929	711
219	308	397	490	575	656	747	852	#932	811
#220	#313	398	491	576	658	748	859	934	911
#221	#314	399	492	577	659	750	860	936	950
226	#315	400	493	578	660	758	861	#937	958
229	316	402	494	#579	664	759	862	#941	959
#230	#319	403	495	581	#670	#760	865	942	976
236	#320	404	496	583	671	763	867	943	
#238	324	#405	497	584	673	766	#868	944	
239	326	406	498	585	676	771	#870	945	
242	329	407	499	586	677	#774	871	949	
243	#330	408	#501	587	679	775	872	951	
#247	#332	409	#502	588	#680	777	#876	953	
252	333	#410	503	592	#682	780	877	965	
#254	334	412	#504	594	683	#781	880	967	
257	335	#413	#505	597	684	789	882	#970	
258	336	#417	#506	599	#685	#790	883	971	
259	340	418	#508	601	687	791	884	977	
261	341	419	#509	602	688	#792	886	978	
263	343	#420	510	603	689	799	887	#980	
264	344	421	512	604	693	801	888	984	
265	345	425	513	#605	695	803	889	987	
266	347	426	514	606	698	804	890	989	
267	348	430	516	607	699	#805	892	991	
268	#352	431	517	612	702	806	893	992	
269	353	432	518	615	703	807	894	993	
272	360	434	#519	#617	704	808	895		
275	361	436	520	618	705	812	896		
278	362	#440	522	620	#706	814	897		
279	#364	441	523	621	#707	815	898		
#280	366	442	524	624	708	816	902		
281	368	443	525	625	709	817	903		
282	371	444	526	626	#712	818	#904		
283	372	448	527	628	713	819	#905		
285	373	449	528	631	714	#820	#906		
286	375	450	529	633	716	822	909		
287	376	452	530	#634	720	823	912		
288	378	457	534	#636	723	826	#913		
290	#381	#458	538	637	724	827	915		
291	383	460	548	638	725	#828	918		
292	386	462	556	639	726	#830	919		
			557			832			

**856 NXX Codes
and
duplicated codes**

							Codes duplicated in 609 & 856
205	325	461	598	741	845		
210	327	464	600	742	848		
216	328	467	608	746	851		
218	331	468	610	751	853		250
222	337	470	613	752	854		311
223	338	473	614	753	855		370
224	339	474	616	754	857		555
225	342	475	619	755	858		590
227	346	477	622	756	863		700
228	349	478	623	757	864		711
231	350	479	627	761	866		811
232	351	481	629	762	869		911
233	354	482	630	764	873		950
234	355	483	632	765	874		958
235	356	486	635	767	875		959
237	357	488	642	768	878		976
240	358	489	644	769	879		
241	359	507	649	770	881		
244	363	515	650	772	885		
245	365	521	651	773	891		
246	367	531	657	776	899		
248	369	532	661	778	901		
249	374	533	662	779	910		
251	377	535	663	782	914		
253	379	536	665	783	916		
255	380	537	667	784	917		
256	384	539	668	785	931		
262	385	540	669	786	933		
270	401	541	672	787	935		
271	414	542	674	788	938		
273	415	543	675	793	939		
274	416	544	678	794	940		
276	422	545	681	795	946		
277	423	546	686	796	960		
284	424	547	690	797	962		
289	427	549	691	798	963		
293	428	563	692	802	964		
299	429	564	694	809	966		
302	433	565	696	810	968		
303	435	566	697	813	969		
307	437	568	701	821	974		
309	438	573	715	824	975		
310	439	574	718	825	979		
312	445	580	719	829	983		
317	446	582	721	831	985		
318	447	589	722	833	988		
321	451	591	727	837	994		
322	453	593	728	840	996		
323	454	595	733	842			
	455	596	736	843			
	456		738				
	459		740				

REVISED FINAL

Prepared by:
George Light, Code Administrator
NANPA C O Code Administration
Revised 5/11/99

**Rate Centers
serving
Protected Towns**

<i>Rate Center</i>	<i>NPA</i>	<i># Codes</i>	<i>CODES</i>
BERLIN	609	7	210, 322, 719, 753, 767, 768, 809
BURLINGTON	609	12	239, 326, 386, 387, 526, 643, 699, 747, 835, 871, 877, 880
GLASSBORO	856	5	244, 307, 595, 863, 881
HAMMONTON	609	3	561, 567, 704
MARLTON	856	10	355, 446, 574, 596, 762, 797, 810, 983, 985, 988
MEDFORD	609	5	257, 444, 654, 714, 953
MILLVILLE	856	6	293, 327, 565, 765, 776, 825
MILMAY	609	1	476
PORT NORRIS	856	1	785
RIVERSIDE	856	6	255, 461, 544, 657, 764, 824
VINELAND	856	11	205, 507, 563, 690, 691, 692, 696, 697, 794, 899, 974
VINCENTOWN	609	4	268, 388, 801, 859
WILLIAMSTN	856	7	237, 262, 629, 728, 740, 875, 885
TOTAL CODES		78	